

Prospective Risk of Type 2 Diabetes in Normal Weight Women with Polycystic Ovary Syndrome

Glintborg, Dorte; Kolster, Naja Due; Ravn, Pernille; Andersen, Marianne Skovsager

Published in:
Biomedicines

DOI:
[10.3390/biomedicines10061455](https://doi.org/10.3390/biomedicines10061455)

Publication date:
2022

Document version:
Final published version

Document license:
CC BY

Citation for pulished version (APA):
Glintborg, D., Kolster, N. D., Ravn, P., & Andersen, M. S. (2022). Prospective Risk of Type 2 Diabetes in Normal Weight Women with Polycystic Ovary Syndrome. *Biomedicines*, 10(6), Article 1455.
<https://doi.org/10.3390/biomedicines10061455>

Go to publication entry in University of Southern Denmark's Research Portal

Terms of use

This work is brought to you by the University of Southern Denmark.
Unless otherwise specified it has been shared according to the terms for self-archiving.
If no other license is stated, these terms apply:

- You may download this work for personal use only.
- You may not further distribute the material or use it for any profit-making activity or commercial gain
- You may freely distribute the URL identifying this open access version

If you believe that this document breaches copyright please contact us providing details and we will investigate your claim.
Please direct all enquiries to puresupport@bib.sdu.dk



Prospective Risk of Type 2 Diabetes in Normal Weight Women with Polycystic Ovary Syndrome

Dorte Glintborg ^{1,*} , Naja Due Kolster ¹, Pernille Ravn ² and Marianne Skovsager Andersen ¹

¹ Department of Endocrinology, Odense University Hospital, DK-5000 Odense C, Denmark; najakolster@gmail.com (N.D.K.); msa@rsyd.dk (M.S.A.)

² Department of Gynecology and Obstetrics, Odense University Hospital, DK-5000 Odense C, Denmark; pernille.ravn@rsyd.dk

* Correspondence: dorte.glintborg@rsyd.dk

Abstract: Background: Polycystic ovary syndrome (PCOS) is associated with obesity and increased risk for type 2 diabetes (T2D). However, the prospective risk of T2D in normal weight women with PCOS is debated, together with the relevant prospective screening programs for T2D in normal weight women with PCOS. Aim: To review and discuss prospective risk of T2D in normal weight women with PCOS, and to give recommendations regarding prospective screening for T2D in normal weight women with PCOS. Methods: Systematic review. Results: A systematic literature search resulted in 15 published prospective studies (10 controlled studies and 5 uncontrolled studies) regarding risk of T2D in study cohorts of PCOS, where data from normal weight women with PCOS were presented separately. In controlled studies, higher risk of T2D in normal weight women with PCOS compared to controls was reported in 4/10 studies, which included one study where T2D diagnosis was based on glucose measurement, two register-based studies, and one study where diagnosis of T2D was self-reported. Six of the 10 controlled studies reported no increased risk of T2D in normal weight women with PCOS. Four of these studies based the diagnosis of T2D on biochemical measurements, which supported the risk of surveillance bias in PCOS. In uncontrolled studies, 2/5 reported a higher risk of T2D in lean women with PCOS compared to the general population. We discuss the evidence for insulin resistance and β -cell dysfunction in normal weight women with PCOS, and aggravation in the hyperandrogenic phenotype, ageing women, and women with Asian ethnicity. Impaired glucose tolerance could be an important metabolic and vascular risk marker in PCOS. Conclusions: The risk of T2D may be increased in some normal weight women with PCOS. Individual risk markers such as hyperandrogenism, age >40 years, Asian ethnicity, and weight gain should determine prospective screening programs in normal weight women with PCOS.



Citation: Glintborg, D.; Kolster, N.D.; Ravn, P.; Andersen, M.S. Prospective Risk of Type 2 Diabetes in Normal Weight Women with Polycystic Ovary Syndrome. *Biomedicines* **2022**, *10*, 1455. <https://doi.org/10.3390/biomedicines10061455>

Academic Editor: Paolo Giovanni Artini

Received: 17 May 2022

Accepted: 17 June 2022

Published: 20 June 2022

Publisher's Note: MDPI stays neutral with regard to jurisdictional claims in published maps and institutional affiliations.



Copyright: © 2022 by the authors. Licensee MDPI, Basel, Switzerland. This article is an open access article distributed under the terms and conditions of the Creative Commons Attribution (CC BY) license (<https://creativecommons.org/licenses/by/4.0/>).

Keywords: polycystic ovary syndrome; type 2 diabetes; prospective; review

1. Introduction

Polycystic ovary syndrome (PCOS) is a common endocrine disorder of reproductive-aged women, with a prevalence of 15–20% [1]. Polycystic ovary syndrome (PCOS) is most often defined according to the Rotterdam criteria, which include irregular ovulation, biochemical/clinical hyperandrogenism, and/or polycystic ovaries, when other causes are excluded [2,3]. The etiology of PCOS is considered multifactorial [4], but insulin resistance is a central part of the pathogenesis [5]. Insulin resistance is closely associated with obesity [5,6], and obesity is associated with increased risk of type 2 diabetes (T2D) in PCOS [7–9]. T2D was diagnosed in 1.5–10% women with PCOS, which corresponded to an odds ratio of 4.4 compared with controls [4].

Normal weight women constitute about 25% of women with PCOS [10]. Normal weight is usually defined by BMI < 25 kg/m² or BMI < 23 kg/m² in women of Asian origin [11]. In previous studies, abdominal fat mass was the most important predictor for

metabolic risk in PCOS [12,13]. A recent meta-analysis found that the comparable risk for T2D in normal weight women with PCOS vs. controls was 3.34 (0.03; 400.5, $p = 0.62$), but the paper included cross-sectional as well as prospective studies [14]. A recent systematic review on prospective studies in PCOS [15] reported a higher incidence of T2D, but the authors did not present results from normal weight women separately [15]. The risk of T2D is increased in women with previous gestational diabetes mellitus; however, two recent Nordic studies reported no increase in gestational diabetes mellitus in normal weight women with PCOS [16,17]. A population-based Finnish study reported a synergistic effect of overweight/obesity and PCOS for prospective risk of T2D; whereas, the risk of T2D was not increased in normal weight women with PCOS [8]. If obesity is the primary risk factor for development of T2D in PCOS [8,9] needs clarification. Recommendations for prospective screening for T2D in normal weight women with PCOS may be different from obese women with PCOS.

PCOS phenotype could modify risk for T2D. Women with PCOS and hyperandrogenism could have a more adverse metabolic phenotype than normoandrogenic women [18], but the data were not uniform [19,20]. The pathophysiology of T2D involves β -cell dysfunction and insulin resistance. Increasing age is associated with loss of β -cell function [21], and age > 40 years is considered a separate risk factor for T2D [19,22].

Baseline screening for T2D in all women with PCOS is generally recommended, whereas guidelines differ regarding recommendations for follow-up after PCOS diagnosis [19,23]. Prospective screening in all women with PCOS is recommended by The Endocrine Society and the Androgen Excess and Polycystic Ovary Syndrome Society (AE-PCOS) and by the evidence-based guidelines on PCOS diagnosis and management developed in Australia [19]. Screening depending on baseline risk factors, such as high BMI (>30 kg/m²), age > 40 years, and family history of T2D, is recommended by the European Society of Human Reproduction and Embryology and the American Society of Reproductive Medicine [19].

The aim of this study was to investigate the evidence regarding development of T2D in normal weight women with PCOS and the possible moderating effect of PCOS phenotype including hyperandrogenism, age, and ethnicity. Due to the limited evidence, we included a discussion regarding mediating factors for insulin resistance and β -cell dysfunction in PCOS.

2. Materials and Methods

The research question regarding prospective risk for T2D in normal weight women with PCOS was investigated using a systematic literature search, as described below. The importance of PCOS phenotype for risk of T2D was investigated in the retrieved papers and further addressed using data from cross-sectional studies in PCOS. Recent papers regarding mechanisms for insulin resistance and β -cell dysfunction in PCOS were included in the discussion.

We searched for studies published in PubMed and Embase until April 2022. The terms used in the search were polycystic ovary syndrome, polycystic ovarian syndrome, PCOS, diabetes, T2D, T2DM, NIDDM, and HbA1c. Furthermore, a lateral search was conducted based on reference lists of included articles. Recent meta-analyses regarding PCOS and T2D were hand-searched for potentially eligible articles. Controlled studies were defined as clinical studies with a comparison (control) group. The following PECO (population, exposure, comparator, and outcome) were included: population: pre- and postmenopausal women; exposure: PCOS; comparator: healthy control or background population; outcome: T2D. Criteria for study selection are further specified below.

2.1. Inclusion Criteria

Publications had to include prospective studies on development of T2D in women with PCOS. The definitions of PCOS were by Rotterdam criteria or by National Institute of Health (NIH) [2,3], according to diagnosis code (ICD-10) or could be self-reported. Study

cohorts had to include normal weight women with PCOS or cohorts of mixed BMI, where normal weight women with PCOS were investigated separately as a sub-cohort. Studies without a control cohort were allowed, but the results of these studies were presented and discussed separately.

2.2. Study Outcome

The primary study outcome was diagnosis of T2D based on WHO criteria using HbA1c or oral glucose tolerance test (OGTT) [24], or alternatively self-reported diagnosis of T2D or diagnosis code on T2D in register based studies.

2.3. Exclusion Criteria

Excluded publications were cross-sectional studies, intervention studies, studies in pregnant women, reviews, and editorials. Studies in cohorts of mixed BMI were excluded if they did not report results in normal weight women separately.

2.4. BMI and Body Composition

We applied BMI categories according to the WHO, where underweight is defined as $\text{BMI} \leq 18.4 \text{ kg/m}^2$, normal weight $18.5\text{--}24.9 \text{ kg/m}^2$, overweight $25\text{--}29.9 \text{ kg/m}^2$, and obesity $\geq 30 \text{ kg/m}^2$ [11]. In Asian populations, normal weight was defined as $\text{BMI} < 23 \text{ kg/m}^2$ [11]. Most studies used the term lean for the combined groups of underweight and normal weight women.

We retrieved information regarding first author, publication year, country of origin, study design, study population (age, ethnicity), PCOS definition, follow-up, and study results (Table 1). The applied definition of normal weight is presented in Table 1.

Table 1. Characteristics of included publications.

Study Descriptives		Total Population			Normal Weight Sub-Cohort				
Author, Year, Country	Design Study, Setting	Population (Number, Age, BMI (kg/m ²))		PCOS Definition	Follow-Up Duration	Definition, BMI (kg/m ²)	T2D Definition	Results	Conclusion T2D Normal Weight PCOS vs. Controls
		PCOS	Control						
Persson et al., 2021 [18]	Register-based	<i>n</i> = 52,535 (12,362 lean)	<i>n</i> = 254,624 (83,120 lean)	Diagnosis code (ICD-10)	Maximum 19 years	Lean < 25	Diagnosis code. Medicine prescriptions	HR 2.01 (1.29–3.12) normoandrogenic PCOS vs. controls, HR 4.27 (2.60–7.00) lean hyperandrogenic PCOS vs. controls	Increased risk of T2D in non-obese women with PCOS compared to non-obese controls. Hyperandrogenism independent risk factor in lean women with PCOS
Kiconco et al. 2021 Australia [25]	Prospective, birth cohort database	<i>n</i> = 1356 (lean N/A) Age 47.6 ± 1.5	<i>n</i> = 11,740 (lean N/A) Age 47.6 ± 1.5	Irregular menses (questionnaire)	20 years	Healthy weight 18.5–24.9	Self-reported T2D diagnosis	HR 0.95 (0.52–1.73) in healthy weight women with irregular menses vs. controls	Women with healthy weight did not have increased risk for T2D
Ryu et al., 2021 Korea [26]	Prospective, Population-based Register study	<i>n</i> = 1136 (818 lean) Age 15–44 (mean age not presented) BMI 21.79 ± 3.9	<i>n</i> = 5675 (4,546 lean) Age 15–44 (mean age not presented) BMI 21.06 ± 3.0	Diagnosis code (ICD-10)	4.5 years (2.4–6.2)	Non-obese < 25	Diagnosis code ICD10	Non-obese PCOS vs. non-obese controls: Adjusted HR (95% CI) 2.3 (1.7–3.2)	Increased risk of T2D in non-obese women with PCOS compared to non-obese controls.
Kakoly et al., 2019 Australia [27]	Prospective, Population-based	<i>n</i> = 707 (lean N/A)	<i>n</i> = 7671 (lean N/A)	Self-reported (questionnaire)	15 years	Lean < 25	Self-reported T2D diagnosis	Lean PCOS vs. lean controls IRR (95% CI): 4.68 (2.66–7.91)	Increased risk of T2D in lean women with PCOS compared to lean controls.
Ng et al., 2019 China [28]	Prospective, Hospital clinic- and community-based	<i>n</i> = 199 (lean N/A) Age 30.6 ± 6.5 BMI 25.9 ± 5.6	<i>n</i> = 225 (lean N/A) Age 42.6 ± 7.0 BMI 23.2 ± 3.8	Rotterdam Clinical evaluation	10.6 ± 1.3 years	Lean < 23	OGTT	Rate ratio PCOS vs. controls: 1.84 (0.65; 5.25)	No significant difference between lean women and controls.
Glintborg et al., 2018 Denmark [9,29]	Prospective, National register and hospital clinic	<i>n</i> = 18,477 Embedded local cohort: <i>n</i> = 1165 (<i>n</i> = 421 lean) Age 29 (22–35) BMI 27.0 (23.0–32.4)	<i>n</i> = 54,680 (lean N/A) Age 29 (23–35) Median BMI N/A	Rotterdam Clinical evaluation (local sub-cohort)	11.1 years (6.9–16.0)	Lean < 25	Diagnosis code Medicine prescriptions	Lean PCOS vs. controls: HR 1.22 (0.58; 2.55)	No increased risk of T2D in lean women with PCOS compared to age- and BMI-matched controls.
Ollila et al., 2017 Finland [8]	Prospective, Population-based cohort	<i>n</i> = 279 (<i>n</i> = 62 lean) Age 14 (Birth cohort 1966) BMI 28.6 ± 6.3 (end of study)	<i>n</i> = 1577 (559 lean) Age 14 (Birth cohort 1966) BMI 26.3 ± 5.3 (end of study)	Self-report. NIH or diagnosis of PCO/PCOS	32 years	Lean < 25	OGTT	Lean PCOS: OR for T2D: 1.10 (0.31–3.80) NS	No significant difference between lean women with PCOS and controls
Tehrani et al., 2015 Iran [30]	Prospective, Population-based	<i>n</i> = 85 (normal BMI N/A) Age 29.8 ± 9.2 BMI 27.2 ± 5.3	<i>n</i> = 552 (Normal BMI N/A) Age 29.3 ± 9.0 BMI 25.6 ± 5.0	NIH Clinical evaluation	9.4 years (8.7–10.4)	Normal BMI < 25	Self-reported diabetes and FPG	Normal BMI PCOS vs. controls: FPG: NS	No significant difference between normal BMI women with PCOS and controls
Wang et al., 2011 USA [31]	Prospective, Population-based	<i>n</i> = 53 (<i>n</i> = 31 lean) Age 26.8 ± 3.7 Mean WC 78.5 ± 13.9	<i>n</i> = 1074 (620 lean) Age 27.3 ± 3.6 Mean WC 77.0 ± 12.5	Self-reported + testosterone measurement	18 years	Lean < 25	FPG	Lean PCOS vs. lean controls: OR T2D: 3.1 (1.2–8.0)	Increased risk of T2D in lean women with PCOS compared to lean controls

Table 1. Cont.

Study Descriptives		Total Population			Normal Weight Sub-Cohort				
Author, Year, Country	Design Study, Setting	Population (Number, Age, BMI (kg/m ²))		PCOS Definition	Follow-Up Duration	Definition, BMI (kg/m ²)	T2D Definition	Results	Conclusion T2D Normal Weight PCOS vs. Controls
		PCOS	Control						
Boudreaux et al., 2006 USA [32]	Prospective, Hospital clinic	<i>n</i> = 97 (lean N/A) Age 38 ± 5.9 BMI 31.6 ± 9.6	<i>n</i> = 95 (normal BMI N/A) Age 40 ± 5.2 BMI 26.22 ± 6.00	NIH Clinical evaluation	8 years	Lean < 25 (<35)	FPG	Women BMI < 35 kg/m ² , PCOS vs. controls adjusted HR = 1.45; 95% CI, 0.41–5.08, <i>p</i> = 0.56.	No significant difference between women with PCOS and controls.
Choi et al., 2021 Korea [33]	Prospective, Hospital clinic	<i>n</i> = 252 (waist < 80 cm N = 212) Age 23.2 ± 5.7 BMI 22.7 ± 4.2	None	Rotterdam Clinical examination	PCOS: 2.9 years (1.5–4.5) Controls: no follow-up	Lean WC < 80	FPG HbA1c OGTT	Lean PCOS: IR T2D and prediabetes: 5.5 per 1000 PY	Increased risk of prediabetes and T2D in lean women with PCOS compared to general population. Waist circumference not associated with risk for T2D within PCOS group.
Jaciewicz-Świąćka et al., 2020 Poland [34]	Prospective, Outpatient clinic	<i>n</i> = 31 (<i>n</i> = 14 lean) Age 25.5 (21.5–29.2) BMI 25.6 (21.5–31.4)	None	Rotterdam Clinical examination	10 years (8.9–10.6)	Lean < 25	OGTT	No participants developed T2D at follow up. All women who developed preDM had WC ≥ 80 cm at follow up	No participants developed T2D
Velija-Asimi2016 Bosmia [35]	Prospective, Hospital clinic	<i>n</i> = 148 (<i>n</i> = 57 lean) Age 26 (21–39)	None	Rotterdam Clinical examination	3 years	Lean < 25	OGTT	0/57 lean women developed T2D at follow up.	No development of T2D in lean women with PCOS
Gambineri et al., 2012 Italy [36]	Prospective, Hospital clinic	<i>n</i> = 249 (79 lean) Age 23.4 ± 6.3 BMI 29.1 ± 7.0	None	NIH Clinical examination	16.9 years	Lean < 25	OGTT	Lean PCOS: 3/79 developed T2D Incidence rate 0.25 per 100 PY	No increased risk of T2D in lean women with PCOS compared to general population.
Andries et al., 2010 Denmark [37]	Prospective, Hospital clinic	<i>n</i> = 36 (69 PCOS and/or hirsutism, 36 lean) Age 31 (27–35) BMI 25.4 (23.0–30.0)	Non	Rotterdam Clinical examination	4 years (range 2–7)	Lean ≤ 25	OGTT	Lean PCOS T2D: 3/36	Increased risk of T2D in lean women with PCOS compared to general population.

Studies are presented in chronological order. Studies with control cohort are presented first. Values given as mean ± SD or median (min:max) or median (25–75% quartiles). Abbreviations: BMI: body mass index, FPG: fasting plasma glucose, OGTT: oral glucose tolerance test, NGT: normal glucose tolerance, IGT, impaired glucose tolerance; preDM, prediabetes; T2D, type 2 diabetes; IR, incidence rate; IRR, incidence rate ratio; PY, person-years; NS, not significant; N/A, not available.

3. Results

3.1. Study Selection and Descriptive Data

The process of study selection is shown in Figure 1. A total of 3292 studies were identified and screened. Based on a priori selection criteria screening of title and abstract, 3134 studies were excluded, leaving 158 for assessment of the full text and 15 studies for final inclusion. Selection of studies was crosschecked by evaluation of reference lists of three recent reviews regarding metabolic outcomes in PCOS [7,14,15], which did not add additional references. Two publications included data from the Australian Longitudinal Study on Women's Health [25,27], which implied overlapping study cohorts. The paper by Glintborg [29] provided additional data to the paper from the same study group [9], and the results were presented as one publication [29]. The paper by Persson [18] discussed results from normal weight women, but these data were not shown in the paper and were retrieved after personal communication with the senior author (Poromaa IS). Characteristics of included studies are presented in Table 1.

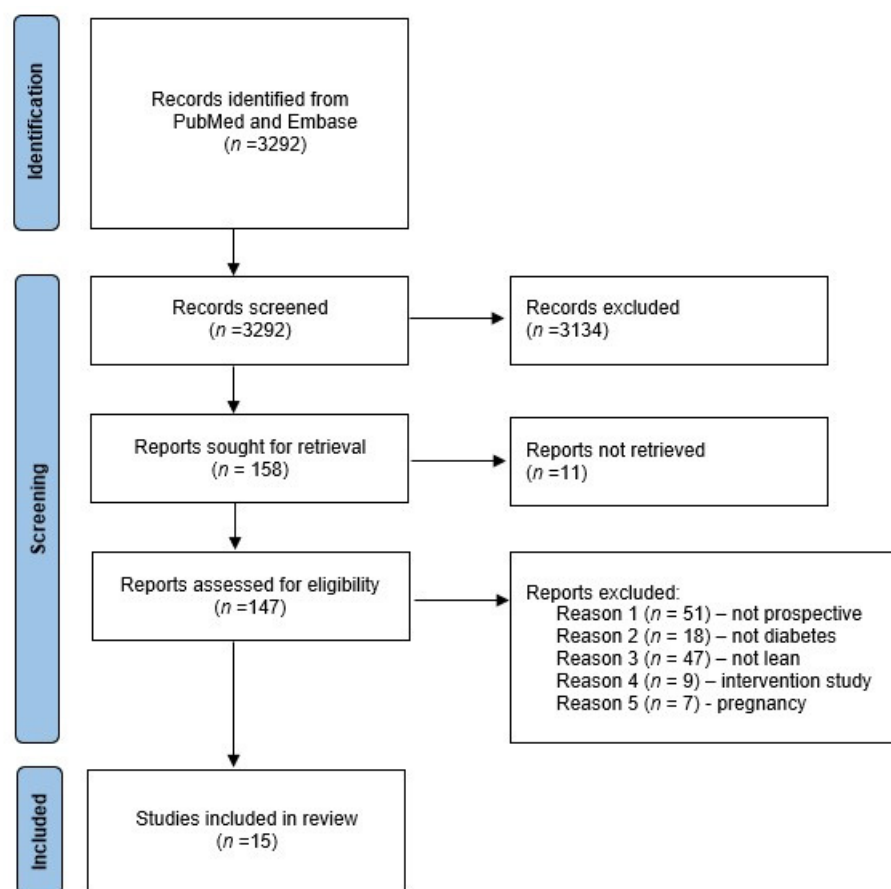

Figure 1. PRISMA flow chart of included studies regarding prospective risk of T2D in normal weight women with PCOS.

The studies were published 2010–2021 and performed in European [8,9,18,29,34,35,37], Northern American [31,32], Asian [26,28,30,33], and Oceanic [25,27] study cohorts. No study was conducted in Southern American or African study cohorts. All studies included study cohorts of mixed BMI, and no study included normal weight participants only. Most studies used the term lean for the combined groups of underweight and normal weight women. The number of lean or normal weight women with PCOS ranged from $n = 14$ to 12,362; but in several studies, the size of the lean study cohort was not presented separately (Table 1). The study by Ryu [26] was conducted in a Korean study population, but the study defined non-obese as $\text{BMI} < 25 \text{ kg/m}^2$. The study by Boudreaux [32] did not present data

from normal weight women with PCOS but found the discriminatory cut-off value BMI >35 kg/m², below which the risk of T2D was not increased. Follow-up duration ranged from 1 to 32 years (Table 1). Ten studies included a control group (upper panel of Table 1), whereas the remaining five studies compared risk of T2D in women with PCOS to findings in the general population or within the PCOS group (lower panel of Table 1).

The definition of PCOS was based on clinical evaluation [28–30,32–35,37], ICD10 diagnosis code [18,26], or self-reported data from questionnaires or interviews [8,25,26,31]. Wang [31] applied questionnaires regarding menstrual status in combination with measurement of serum testosterone levels.

Diagnosis of T2D was based on OGTT [8,28,33–35,37] or fasting blood glucose [31,32,35], ICD-10 diagnosis code [18,27,33], or self-reported [25,27]. Medical treatment for T2D (excluding metformin) was added to ICD10 diagnosis code by two studies [18,29]. T2D was defined by American Diabetes Association (ADA) [28,30–36] or WHO criteria [8,37]. Prediabetes was included in the primary study outcomes by one study [33].

3.2. PCOS and Prospective Risk of T2D

3.2.1. Controlled Studies

Four controlled studies reported a higher risk of T2D in lean/normal weight women with PCOS compared to controls [18,26,31,33], whereas comparable risk for T2D in PCOS and controls was reported in the remaining six studies [8,25,27,32,34,35]. Studies reporting higher risk for T2D in PCOS included study populations from Sweden [18], Korea [26], Australia [27], and USA [31]. Biochemical assessment was applied for diagnosis of T2D in one study only [31], whereas the three other studies used a diagnosis code [18,26], medicine prescription [18], and self-reported diagnosis [27] of T2D.

Persson [18] reported adjusted hazard ratios (HR) (95% CI) for T2D of 2.01 (1.29–3.12) and 4.27 (2.60–7.00) in lean women with PCOS, and without and with hyperandrogenism, respectively, vs. controls. The study was register-based, and information on BMI was missing in 54% women with PCOS. Use of antiandrogen oral contraceptives or antiandrogen drugs was used to define the hyperandrogen phenotype of PCOS.

Ryu [26] reported adjusted HR (95% CI) for T2D 2.3 (1.7–3.2) during 4.5 years follow-up in non-obese women with PCOS vs. non-obese controls. The authors applied a cut-off for non-obese at BMI 25 kg/m², which is higher than the recommended cut-off <23 kg/m² in Asian study populations [26]. Register-based data was applied to obtain the diagnoses of PCOS and T2D [26].

The study by Kakoli [27] reported an incidence risk rate (IRR) (95% CI) of 4.68 (2.66–7.91) in lean women with PCOS vs. lean controls during mean follow-up of 15 years. PCOS and T2D were self-reported using questionnaires [27].

Wang [31] reported OR for T2D (95% CI) 3.1 (1.2–8.0) in $n = 31$ lean women with PCOS vs. controls during 18 years follow-up. The diagnosis of PCOS was based on questionnaires and testosterone measurement, and the diagnosis of T2D was based on fasting plasma glucose [31].

Six controlled studies reported no increased risk for T2D in lean women with PCOS vs. controls [8,25,27,32,34,35]. Four of these studies based the diagnosis of PCOS on clinical examination [27,32,34,35], and two studies applied questionnaire data [8,25] or diagnosis codes [8]. The diagnosis of T2D was based on biochemical measurements in five studies: OGTT [8,28] and fasting plasma glucose [31,32,35], whereas two studies applied self-reported T2D [25] and ICD-10 diagnosis codes and medicine prescriptions [29].

3.2.2. Uncontrolled Studies

Two uncontrolled studies reported higher risk for T2D in lean women with PCOS compared to the general population [33,37], and three studies found no increased risk for T2D in PCOS [28,29,37]. All uncontrolled studies applied clinical examination for diagnosis of PCOS, and the diagnosis of T2D was based on OGTT [33–37].

The two studies showing higher risk for T2D in lean women with PCOS were conducted in South Korean [33] and Danish [37] study cohorts. Choi [33] found incidence rate of 5.5/1000 person years in 212 women with PCOS and waist < 80 cm, which was significantly higher than the reported incidence rate of 0.9/1000 person years for T2D in 15,050 women aged 20–29 years in the Korean National Health Insurance Database.

Andries [37] reported T2D in 3/36 women with hyperandrogen phenotype during an average follow-up of 4 years, which was higher than that expected in the healthy controls (expected results not presented).

Studies reporting no increased risk for T2D in lean women with PCOS [28,29,37] were conducted in Polish [34], Bosnian [35], and Italian [36] study cohorts. The studies reported no incident cases of T2D during follow up [34,35] or very low incidence rate [36], which was not higher than in the background population. The study cohort of Jacewicz-Święcka [34] included 14 lean women with PCOS.

3.2.3. PCOS Phenotype and Risk of T2D

Predisposing factors for development of T2D were investigated in several studies [8,18,25,27–29], but only one study presented analyses restricted to lean women separately [18], and results were retrieved by personal communication. Persson [18] reported that the hyperandrogenic phenotype was an independent predictor of T2D in the sub-cohort of lean women with PCOS [18]. The HR was 4.27 (2.60; 7.00) in lean hyperandrogenic women with PCOS vs. controls and 2.01 (1.29; 3.12) in lean normoandrogenic women with PCOS vs. controls [18]. The study was register-based and did not include biochemical measurements. Hyperandrogenism was defined according to prescription of antiandrogen oral contraceptives and/or prescription of antiandrogen drugs [18]. In addition, older age, non-Caucasian origin, and short education were independent predictors for T2D in lean women with PCOS [18]. The highest HR for T2D was reported in women originating from India, Pakistan, or Bangladesh: HR 8.45 (4.11; 17.39) compared to women originating from Nordic countries [18]. Study results by Persson [18] supported similar predictors of T2D risk in lean and obese women with PCOS. Higher BMI, age, and ethnicity were also significant predictors of T2D in other studies [8,25,27–29], whereas results regarding hyperandrogenic phenotype were not uniform [28,29]. Ollila [8] found that the weight increase between 14 and 31 years was significantly higher in women with PCOS, who developed T2D, compared to women with PCOS and normal glucose tolerance, median (25%; 75% quartiles): 27.3 (20.4; 34.8) kg vs. 13.8 (8.6; 20.2) kg, $p < 0.001$). Ng [28] found a 1.7-times higher incidence rate of T2D in women with PCOS and hyperandrogenism compared to women without hyperandrogenism. However, this association became non-significant after adjustment for BMI [28]. Glintborg [9,29] found that baseline fasting blood glucose, 2-h blood glucose during OGTT, and triglycerides were the best predictors of development of T2D, whereas serum testosterone levels and PCOS phenotype did not predict T2D. Accordingly, Choi [33] observed that the incidence rate of T2D was significantly higher ($p = 0.002$) in women with fasting plasma glucose ≥ 5.6 mmol/L at baseline than in women with fasting plasma glucose < 5.6 mmol/L.

Irregular menstrual cycle was not more prevalent in women with PCOS and pre-diabetes compared to women with PCOS and normal glycemic status in the studies by Velija-Asimi [35] and Choi [33]. Kiconco reported that menstrual regularity was not an independent predictor for diabetes at multivariable analysis level, where BMI was included in the regression model [25]. Wang [31] found that 26/41 women had spontaneous resolution of PCOS symptomatology during follow-up, which included regular menstrual cycles. Women with resolution of PCOS symptoms did not have a higher risk of T2D compared to controls [31].

4. Discussion

In the present paper we discuss the evidence regarding prospective risk for T2D and possible predictors of T2D in normal weight women with PCOS. The number of

publications was limited, and no study was conducted in a cohort only consisting of normal weight or lean women with PCOS.

4.1. *Diagnosis of PCOS and Surveillance Bias*

Interestingly, the majority of evidence supporting higher risk of T2D in normal weight women in PCOS came from register-based studies where the diagnosis of T2D was based on ICD10 diagnosis codes [18,26] and medicine prescription [18], or studies where the diagnosis of T2D was self-reported [27]. These studies included a relatively high number of women with PCOS (>500), and several studies had a follow-up duration up to 20 years [18,26,33]. According to many international guidelines, women with PCOS are recommended annual metabolic risk screening [19]. Symptoms of T2D are often mild or absent, and diagnosis may be postponed for several years or remain unrecognized in women not attending regular screening programs. In the general population, the proportion of undiagnosed T2D is 25–50% [38,39]. Systematic screening for T2D in PCOS may introduce surveillance bias in register-based studies comparing development of T2D in women with PCOS vs. controls. Choi [33] found higher risk for T2D in a South Korean study population of lean women with PCOS (mean BMI 22.7 kg/m²) compared to the general population; however, the risk for T2D in the general population could be underestimated, which would affect study conclusions. The register based study by our own group [29] found that risk of T2D was not increased in 421 lean women with PCOS. T2D was diagnosed by register data and medicine prescriptions of antidiabetic treatment (excluding metformin), which could induce surveillance bias [29]. However, Danish national guidelines do not recommend prospective metabolic screening in lean women with PCOS, which is likely to have resulted in a similar follow-up of women with PCOS and controls [29]. The diagnosis of T2D was based on biochemical assessment in several studies [8,28,30–37], which would imply a similar evaluation at follow-up in patients and controls and, therefore, less risk of surveillance bias compared to register data and self-reported data. Interestingly, the majority of these studies did not report increased risk for T2D in lean women with PCOS [8,28,29,32,34,35,37], but many studies were limited by a small sample size, and different definitions were applied for T2D diagnosis. The largest clinical study cohort with the longest follow-up was the Finnish birth cohort, including 62 lean women with self-reported PCOS [8]. Follow-up duration was 32 years, and no lean women with PCOS had T2D at the age of 46 years based on OGTT [8]. The authors concluded that only overweight/obese women with PCOS should be screened for T2D [8]. Similarly, three controlled studies [32,34,35] and three uncontrolled studies [28,29,37] with biochemical diagnosis of T2D reported no increased risk of T2D in lean women with PCOS.

4.2. *Hyperandrogenism and Metabolic Risk in PCOS*

Wang [31] reported a higher risk of T2D in 21 lean women with PCOS compared to controls. Wang applied the NIH criteria for PCOS, which implied clinical and/or biochemical hyperandrogenism in all the included women [31]. Interestingly, a higher metabolic risk in hyperandrogenic women with PCOS was supported by Andries [37], where 3/36 lean women with PCOS and/or hirsutism developed T2D during follow-up. These findings support that the hyperandrogenic phenotype of PCOS could be associated with a higher risk for T2D [31,37]. Persson [18] found that hyperandrogenism was an independent predictor of T2D risk in the sub-cohort of lean women with PCOS. In accordance, patients fulfilling the NIH criteria for PCOS had a more adverse metabolic risk profile than patients with milder phenotypes [40], and hyperandrogenism could aggravate insulin resistance [18,41]. These findings contrasted other studies, where PCOS phenotype and hyperandrogenism did not predict T2D risk [28,29] (Figure 2).

PCOS and risk factors of T2D in women with normal weight

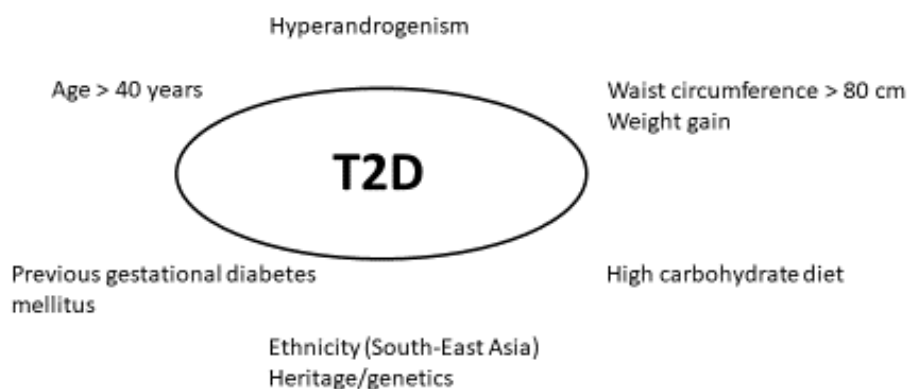

Figure 2. Risk factors for T2D in PCOS.

4.3. Menstrual Cycles and Metabolic Risk in PCOS

Irregular menstrual cycles is associated with insulin resistance and central obesity [42–44]. Wang [31] found that women with PCOS and a normalized menstrual cycle during follow-up did not have higher risk of T2D compared to controls [31]. Kiconco reported that irregular menstrual cycle did not predict risk of T2D [25], but correction for BMI in regression analyses could possibly explain these findings. Irregular menses could be a valuable tool to indicate increased risk of T2D in women with PCOS.

4.4. Oral Contraceptives and Metabolic Risk in PCOS

In our register based study, prescription of oral contraceptives was associated with higher risk of T2D (HR = 1.4; 95% CI, 1.3 to 1.6) [9,29]. Treatment with oral contraceptives regulates menstrual cycle and increases SHBG levels, leading to decreased levels of free testosterone and decreased hirsutism scores [45]. More than 50% of Danish women with PCOS had prescriptions of OCP compared to 25% controls [46]. Second generation oral contraceptives are considered first choice due to lower thromboembolic risk, but first generation OCPs containing drospirenone may be superior regarding antiandrogen effects [45,47]. The use of antiandrogenic oral contraceptives or antiandrogenic drugs was used to define hyperandrogenism in the study by Persson [18], and this indirect definition of hyperandrogenism may have influenced the study outcomes regarding higher risk of T2D in hyperandrogenic women with PCOS compared to the non-hyperandrogenic phenotype. The study by Persson relied on the assumption that a 4th generation oral contraception is used specifically in women with PCOS and hyperandrogenism [18]. Their study design could not account for use of 4th generation oral contraceptives for treatment of menstrual irregularity unrelated to hyperandrogenism [18]. Oral contraceptives [48], and especially oral contraceptives containing cyproterone acetate as progestin and antiandrogen, could have adverse effects on insulin resistance [49,50]. In obese women with PCOS using this oral contraceptive, Morin-Papunen [50] reported a higher area under the curve for glucose during OGTT. In lean women with PCOS, Christakou [51] compared oral contraceptives with cyproterone acetate, oral contraceptives with drospirenone, or metformin. During six months treatment, BMI and HOMA-IR were higher in both groups treated with oral contraceptives [51]. Weight gain during oral contraceptive treatment, and also in lean women with PCOS, [48,51] could increase the risk of development of T2D and more data are needed regarding weight change and risk of T2D during oral contraceptive treatment in normal weight women with PCOS [45].

4.5. Metformin and Myoinositol in PCOS

Metformin increases insulin sensitivity and improves ovulatory function in PCOS, whereas androgen levels and hirsutism scores are only mildly improved [52]. Metformin is widely used in PCOS, and we previously reported that 12% Danish women with PCOS had a prescription for metformin compared to 0.4% controls [46]. In our previous randomized controlled trial [48], 12 months metformin treatment induced a median weight loss of 3 kg in a normal weight study population (median BMI 25.1 kg/m²) with PCOS. In accordance, Christakou [51] reported a BMI decrease from 23.0 to 22.4 kg/m² and lower CRP levels during six months metformin treatment in lean women with PCOS. This supported the metabolic benefit of metformin treatment in normal weight women with PCOS [48]. Furthermore, metformin could have anti-inflammatory effects [13] and metformin also improved vascular markers in lean women with PCOS [48,51]. Gastrointestinal side effects may, however, limit long-term compliance to metformin [48]. More recently, myoinositol was introduced as an insulin sensitizer in PCOS [53]. Myoinositol treatment compared to placebo improved the insulin sensitivity in women with PCOS, without significant effects on BMI [53,54]. Myoinositol has predominantly been used as part of fertility treatments in PCOS, and long-term data are missing. In young lean women with PCOS, three months of myoinositol prevented weight gain and increased insulin sensitivity [55], and additional studies are needed to determine the possible benefits of myoinositol, regarding risk of T2D in normal weight women with PCOS.

4.6. Autoimmunity and Hypovitaminosis D

Autoimmunity is increased in PCOS, due to higher inflammatory status, unbalanced estrogen/progesterone secretion, hypovitaminosis D, or still unknown mechanisms [4,56]. Women with PCOS had higher secretion of anti-thyroid, anti-nuclear (ANA), anti-ovarian, and anti-islet cell antibodies [56]. The risk of overt thyroid disease is increased 3.6 times in PCOS vs. controls [46], and subclinical hypothyroidism is present in 10–25% women with PCOS [57]. In PCOS, subclinical hypothyroidism was linked to a more disadvantageous lipid profile and higher HOMA-IR [57,58], but glucose levels during OGTT were comparable [57]. Studies on long-term morbidity in women with PCOS and subclinical hypothyroidism are needed [57]. Screening for overt thyroid disease is part of the recommended evaluation at baseline in all women with PCOS, but the impact of subclinical hypothyroidism for T2D risk remains to be determined [58]. Hypovitaminosis D may be present in more than 75% women with PCOS [59]. Vitamin D levels were inversely associated with BMI [60], and risk of hypovitaminosis D in normal weight women may be determined by fat mass [61]. Treatment with vitamin D in PCOS was associated with decreased HOMA-IR and glucose levels [62]. Therefore, screening for vitamin D levels is relevant upon diagnosis of PCOS, and vitamin D substitution should be considered in women with low vitamin D levels.

4.7. Depression

The risk of depression was increased up to five times in PCOS [46,63], and 16.9% of Danish women with PCOS had prescriptions for antidepressants compared to 8.8% of controls [46]. Depression is associated with higher risk of T2D [64], and use of antidepressants could further increase the risk of T2D [65]. We recently reported that treatment with escitalopram increased waist circumference in women with PCOS and no clinical depression, whereas measures of insulin resistance were unchanged [66]. Women with PCOS and depression could be at risk for T2D, especially in the case of weight gain.

4.8. Ageing and β -Cell Function in PCOS

Older age predicted risk of T2D in lean women [18] and mixed study cohorts of PCOS [8,25,27,34]. T2D develops due to decreased β -cell function and increased insulin resistance [67]. β -cell function declines with advancing age [21], and gradual reduction of β -cell function can result in progression from normal glucose tolerance to T2D. Furthermore,

increasing age is associated with higher BMI and waist circumference [68], and all factors deteriorate insulin sensitivity [12]. In accordance, Ollila [8] reported that weight gain was an important predictor of the development of T2D. In the study by Jacewicz-Świecka [34], all women who developed prediabetes had a waist circumference ≥ 80 cm at follow-up. Metabolic risk increased proportionally with increasing BMI [8], implying a synergistic effect of increasing BMI in PCOS and the importance of early intervention to maintain healthy weight.

4.9. Pre-Diabetes and Method for T2D Diagnosis

Prediabetes is an important independent risk factor for diseases associated with T2D, such as cardiovascular disease, neuropathy, and nephropathy [67]. The presence of prediabetes may, therefore, indicate the need for intensified prospective screening for T2D, as glucose levels can revert to a normal range after a lifestyle intervention [69]. In accordance, several studies supported that higher fasting glucose levels predicted the risk of T2D [9,27,36]. How to assess prediabetes and T2D in PCOS has been debated [70]. OGTT is applied in some clinics, to diagnose T2D in women with PCOS, whereas existing guidelines consider HbA1c the preferred tool to diagnose T2D in the general population [24]. HbA1c compared to OGTT has low sensitivity for the diagnosis of prediabetes and T2D in PCOS [71], but HbA1c is a better predictor of cardiovascular disease and overall mortality than blood glucose during OGTT [71,72]. HbA1c could be used as an indicator for both increased metabolic and vascular risk [72,73], and prospective measurement of HbA1c is more feasible than measurement of fasting glucose or OGTT in a clinical setting. In some countries, the use of OGTT is preferable to HbA1c and fasting glucose, as other methods are unavailable or unreliable [70]. In normal weight women with PCOS, we suggest that screening for prediabetes and diabetes, and the indication for OGTT compared to HbA1c or fasting glucose, should resemble those in other patients at risk of T2D [24].

4.10. Diet Intervention in PCOS

The close association between obesity and metabolic risk in PCOS underlines the importance of lifestyle intervention as a first line treatment in women with obesity [74]. The optimal dietary approach as part of lifestyle management in PCOS remains controversial, with limited high-quality evidence to support any specific dietary approach for PCOS, beyond general population-based guidelines [75]. Prospective cohort studies in general populations showed that a high carbohydrate intake (more than 70%) could be associated with higher risk of T2D [76]. In PCOS, low carbohydrate intake (less than 55%) could decrease insulin resistance [77]. It is, however, still undetermined if normal weight women with PCOS can benefit from a specific diet composition, such as meals with low carbohydrate and high protein content. Lean women with PCOS had a later timing of breakfast and lunch than controls and a greater intake of junk food [78], but the impact of meal timing and composition for metabolic risk in normal weight women with PCOS is undetermined.

4.11. Ethnicity and T2D

Non-Caucasian origin was an independent predictor for T2D in lean women with PCOS [18,25,26]. Persson [18] reported the highest risk for T2D in women originating from India, Pakistan, or Bangladesh: HR 8.45 (4.11; 17.39) compared to women originating from Nordic countries. Higher risk for T2D in women from the Asian continent was supported by other studies [8,25,27–29]. A meta-analysis [79] found that women with PCOS had increased prevalence of T2D (OR = 2.87, 95% CI: 1.44–5.72) and IGT (OR = 3.26, 95% CI: 2.17–4.90), which differed by ethnicity (for IGT: Asia: 5-fold, America: 4-fold, and Europe: 3-fold). Ethnicity-related difference in metabolic risk remained significant for Asia and Europe in BMI-matched sub groups [79]. Consistently, women from East Asia with PCOS have the highest prevalence of metabolic syndrome, despite lower BMI and a milder hyperandrogenic phenotype [80]. A North American study of sub-groups

of Asian women showed a higher risk of T2D in Filipino (adjusted OR 1.7) and South Asian (adjusted OR 2.3) women compared to Chinese women, after adjustments for age, BMI, and current smoking status, indicating a particular risk of metabolic syndrome in South Asian women [81]. Studies of genetic components and susceptibility loci for PCOS and single nucleotide polymorphism have shown variations between different ethnical groups [82]. At present, the data thus suggest that the risk of T2D across ethnic groups should be considered and aligned in the screening guidelines for general populations to facilitate early detection of dysglycemia [70,80].

5. Conclusions

We suggest that baseline metabolic screening should be performed in normal weight women with PCOS, according to existing guidelines. The available evidence did not support prospective screening at short intervals in young normal weight women with PCOS. Measurement of HbA1c or fasting glucose at, for example, five-year intervals in normal weight women with PCOS is suggested.

Author Contributions: Conceptualization, D.G.; methodology, D.G., P.R., M.S.A.; validation, D.G.; formal analysis, N.D.K., D.G.; resources, D.G., M.S.A.; data curation, N.D.K., D.G.; writing—original draft preparation, D.G., N.D.K.; writing—review and editing, M.S.A., P.R.; project administration, D.G.; funding acquisition, D.G., M.S.A. All authors have read and agreed to the published version of the manuscript.

Funding: Funded by the Region of Southern Denmark.

Institutional Review Board Statement: Not applicable.

Informed Consent Statement: Not applicable.

Data Availability Statement: The data presented in this study are available at <https://inplasy.com/inplasy-2022-6-0070/> (accessed on 16 June 2022) (code: INPLASY202260070).

Conflicts of Interest: The authors declare no conflict of interest.

Abbreviations

BMI	Body mass index
FPG	Fasting plasma glucose
HbA1c	Hemoglobin A1c
HR	Hazard ratio
HOMA-IR	Homeostatic Model Assessment for Insulin Resistance
IGT	Impaired glucose tolerance
IR	Incidence rate
IRR	Incidence rate ratio
NGT	Normal glucose tolerance
NS	Not significant
N/A	Not available
OGTT	Oral glucose tolerance test,
PCOS	Polycystic ovary syndrome
PreDM	Prediabetes
PY	Person-years
T2D	Type 2 diabetes

References

1. Lauritsen, M.P.; Bentzen, J.G.; Pinborg, A.; Loft, A.; Forman, J.L.; Thuesen, L.L.; Cohen, A.; Hougaard, D.M.; Nyboe Andersen, A. The prevalence of polycystic ovary syndrome in a normal population according to the Rotterdam criteria versus revised criteria including anti-Mullerian hormone. *Hum. Reprod.* **2014**, *29*, 791–801. [CrossRef] [PubMed]
2. ESHRE T R, ASRM-Sponsored PCOS Consensus Workshop Group. Revised 2003 consensus on diagnostic criteria and long-term health risks related to polycystic ovary syndrome. *Fertil. Steril.* **2004**, *81*, 19–25. [CrossRef] [PubMed]

3. Conway, G.; Dewailly, D.; Diamanti-Kandarakis, E.; Escobar-Morreale, H.F.; Franks, S.; Gambineri, A.; Kelestimur, F.; Macut, D.; Micic, D.; Pasquali, R.; et al. The polycystic ovary syndrome: A position statement from the European Society of Endocrinology. *Eur. J. Endocrinol.* **2014**, *171*, P1–P29. [[CrossRef](#)]
4. Glintborg, D.; Andersen, M. Management of Endocrine Disease: Morbidity in polycystic ovary syndrome. *Eur. J. Endocrinol.* **2017**, *176*, R53–R65. [[CrossRef](#)] [[PubMed](#)]
5. Diamanti-Kandarakis, E.; Dunaif, A. Insulin resistance and the polycystic ovary syndrome revisited: An update on mechanisms and implications. *Endocr. Rev.* **2012**, *33*, 981–1030. [[CrossRef](#)]
6. Lim, S.S.; Davies, M.J.; Norman, R.J.; Moran, L.J. Overweight, obesity and central obesity in women with polycystic ovary syndrome: A systematic review and meta-analysis. *Hum. Reprod. Update* **2012**, *18*, 618–637. [[CrossRef](#)]
7. Wekker, V.; van Dammen, L.; Koning, A.; Heida, K.Y.; Painter, R.C.; Limpens, J.; Laven, J.S.E.; Roeters van Lennep, J.E.; Roseboom, T.J.; Hoek, A. Long-term cardiometabolic disease risk in women with PCOS: A systematic review and meta-analysis. *Hum. Reprod. Update* **2020**, *26*, 942–960. [[CrossRef](#)]
8. Ollila, M.E.; West, S.; Keinänen-Kiukkaanniemi, S.; Jokelainen, J.; Auvinen, J.; Puukka, K.; Ruokonen, A.; Jarvelin, M.R.; Tapanainen, J.S.; Franks, S.; et al. Overweight and obese but not normal weight women with PCOS are at increased risk of Type 2 diabetes mellitus—a prospective, population-based cohort study. *Hum. Reprod.* **2017**, *32*, 423–431. [[CrossRef](#)]
9. Rubin, K.H.; Glintborg, D.; Nybo, M.; Abrahamsen, B.; Andersen, M. Development and risk factors of type 2 diabetes in a nationwide population of women with polycystic ovary syndrome. *J. Clin. Endocrinol. Metab.* **2017**, *102*, 3848–3857. [[CrossRef](#)]
10. Toosy, S.; Sodi, R.; Pappachan, J.M. Lean polycystic ovary syndrome (PCOS): An evidence-based practical approach. *J. Diabetes Metab. Disord.* **2018**, *17*, 277–285. [[CrossRef](#)]
11. Weir, C.B.; Jan, A. BMI Classification Percentile and Cut Off Points. In *StatPearls*; StatPearls Publishing Copyright© 2022; StatPearls Publishing LLC.: Treasure Island, FL, USA, 2022.
12. Glintborg, D.; Petersen, M.H.; Ravn, P.; Hermann, A.P.; Andersen, M. Comparison of regional fat mass measurement by whole body DXA scans and anthropometric measures to predict insulin resistance in women with polycystic ovary syndrome and controls. *Acta Obstet. Gynecol. Scand.* **2016**, *95*, 1235–1243. [[CrossRef](#)]
13. Glintborg, D. Endocrine and metabolic characteristics in polycystic ovary syndrome. *Dan. Med. J.* **2016**, *63*, B5232.
14. Anagnostis, P.; Papanodis, R.D.; Bosdou, J.K.; Bothou, C.; Macut, D.; Goulis, D.G.; Livadas, S. Risk of type 2 diabetes mellitus in polycystic ovary syndrome is associated with obesity: A meta-analysis of observational studies. *Endocrine* **2021**, *74*, 245–253. [[CrossRef](#)]
15. Kiconco, S.; Tay, C.T.; Rassie, K.L.; Azziz, R.; Teede, H.J.; Joham, A.E. Natural history of polycystic ovary syndrome: A systematic review of cardiometabolic outcomes from longitudinal cohort studies. *Clin. Endocrinol.* **2022**, *96*, 475–498. [[CrossRef](#)]
16. Palm, C.V.B.; Glintborg, D.; Kyhl, H.B.; McIntyre, H.D.; Jensen, R.C.; Jensen, T.K.; Jensen, D.M.; Andersen, M. Polycystic ovary syndrome and hyperglycaemia in pregnancy. A narrative review and results from a prospective Danish cohort study. *Diabetes Res. Clin. Pract.* **2018**. [[CrossRef](#)]
17. Mustaniemi, S.; Väärasmäki, M.; Eriksson, J.G.; Gissler, M.; Laivuori, H.; Ijäs, H.; Bloigu, A.; Kajantie, E.; Morin-Papunen, L. Polycystic ovary syndrome and risk factors for gestational diabetes. *Endocr. Connect.* **2018**, *7*, 859–869. [[CrossRef](#)]
18. Persson, S.; Elenis, E.; Turkmen, S.; Kramer, M.S.; Yong, E.L.; Poromaa, I.S. Higher risk of type 2 diabetes in women with hyperandrogenic polycystic ovary syndrome. *Fertil. Steril.* **2021**, *116*, 862–871. [[CrossRef](#)]
19. Pelanis, R.; Mellembakken, J.R.; Sundstrom-Poromaa, I.; Ravn, P.; Morin-Papunen, L.; Tapanainen, J.S.; Piltonen, T.; Puurunen, J.; Hirschberg, A.L.; Fedorcsak, P.; et al. The prevalence of Type 2 diabetes is not increased in normal-weight women with PCOS. *Hum. Reprod.* **2017**, *32*, 2279–2286. [[CrossRef](#)]
20. Glintborg, D.; Rubin, K.H.; Nybo, M.; Abrahamsen, B.; Andersen, M. Cardiovascular disease in a nationwide population of Danish women with polycystic ovary syndrome. *Cardiovasc. Diabetol.* **2018**, *17*, 37. [[CrossRef](#)]
21. Bryhni, B.; Arnesen, E.; Jenssen, T.G. Associations of age with serum insulin, proinsulin and the proinsulin-to-insulin ratio: A cross-sectional study. *BMC Endocr. Disord.* **2010**, *10*, 21. [[CrossRef](#)]
22. Goodman, N.F.; Cobin, R.H.; Futterweit, W.; Glueck, J.S.; Legro, R.S.; Carmina, E. American Association of Clinical Endocrinologists, American College of Endocrinology, and Androgen Excess and Pcos Society Disease State Clinical Review: Guide to the Best Practices in the Evaluation and Treatment of Polycystic Ovary Syndr. *Endocr. Pract.* **2015**, *21*, 1415–1426. [[CrossRef](#)]
23. Teede, H.J.; Misso, M.L.; Costello, M.F.; Dokras, A.; Laven, J.; Moran, L.; Piltonen, T.; Norman, R.J. Recommendations from the international evidence-based guideline for the assessment and management of polycystic ovary syndrome. *Hum. Reprod.* **2018**, *33*, 1602–1618. [[CrossRef](#)]
24. American Diabetes Association. 2. Classification and Diagnosis of Diabetes: Standards of Medical Care in Diabetes-2019. *Diabetes Care* **2019**, *42*, S13–S28. [[CrossRef](#)]
25. Kiconco, S.; Teede, H.J.; Earnest, A.; Loxton, D.; Joham, A.E. Menstrual cycle regularity as a predictor for heart disease and diabetes: Findings from a large population-based longitudinal cohort study. *Clin. Endocrinol.* **2022**, *96*, 605–616. [[CrossRef](#)]
26. Ryu, K.J.; Kim, M.S.; Kim, H.K.; Kim, Y.J.; Yi, K.W.; Shin, J.H.; Hur, J.Y.; Kim, T.; Park, H. Risk of type 2 diabetes is increased in nonobese women with polycystic ovary syndrome: The National Health Insurance Service-National Sample Cohort Study. *Fertil. Steril.* **2021**, *115*, 1569–1575. [[CrossRef](#)]
27. Kakoly, N.S.; Earnest, A.; Teede, H.J.; Moran, L.J.; Joham, A.E. The Impact of Obesity on the Incidence of Type 2 Diabetes Among Women with Polycystic Ovary Syndrome. *Diabetes Care* **2019**, *42*, 560–567. [[CrossRef](#)]

28. Ng, N.Y.H.; Jiang, G.; Cheung, L.P.; Zhang, Y.; Tam, C.H.T.; Luk, A.O.Y.; Quan, J.; Lau, E.S.H.; Yau, T.T.L.; Chan, M.H.M.; et al. Progression of glucose intolerance and cardiometabolic risk factors over a decade in Chinese women with polycystic ovary syndrome: A case-control study. *PLoS Med.* **2019**, *16*, e1002953. [[CrossRef](#)]
29. Glintborg, D.; Rubin, K.H.; Abrahamsen, B.; Andersen, M. Response to Letter to the Editor: “Development and Risk Factors of Type 2 Diabetes in a Nationwide Population of Women with Polycystic Ovary Syndrome”. *J. Clin. Endocrinol. Metab.* **2018**, *103*, 362–363. [[CrossRef](#)]
30. Ramezani Tehrani, F.; Montazeri, S.A.; Hosseinpanah, F.; Cheraghi, L.; Erfani, H.; Tohidi, M.; Azizi, F. Trend of Cardio-Metabolic Risk Factors in Polycystic Ovary Syndrome: A Population-Based Prospective Cohort Study. *PLoS ONE* **2015**, *10*, e0137609. [[CrossRef](#)]
31. Wang, E.T.; Calderon-Margalit, R.; Cedars, M.I.; Daviglus, M.L.; Merkin, S.S.; Schreiner, P.J.; Sternfeld, B.; Wellons, M.; Schwartz, S.M.; Lewis, C.E.; et al. Polycystic ovary syndrome and risk for long-term diabetes and dyslipidemia. *Obstet. Gynecol.* **2011**, *117*, 6–13. [[CrossRef](#)]
32. Boudreaux, M.Y.; Talbott, E.O.; Kip, K.E.; Brooks, M.M.; Witchel, S.F. Risk of T2DM and impaired fasting glucose among PCOS subjects: Results of an 8-year follow-up. *Curr. Diab. Rep.* **2006**, *6*, 77–83. [[CrossRef](#)]
33. Choi, Y.M.; Hwang, K.R.; Oh, S.H.; Lee, D.; Chae, S.J.; Yoon, S.H.; Kim, J.J. Progression to prediabetes or diabetes in young Korean women with polycystic ovary syndrome: A longitudinal observational study. *Clin. Endocrinol.* **2021**, *94*, 837–844. [[CrossRef](#)]
34. Jacewicz-Święcka, M.; Kowalska, I. Changes in Metabolic Profile in the Women with a History of PCOS-A Long-Term Follow-Up Study. *J. Clin. Med.* **2020**, *9*, 3367. [[CrossRef](#)]
35. Velija-Asimi, Z.; Burekovic, A.; Dujic, T.; Dizdarevic-Bostandzic, A.; Semiz, S. Incidence of prediabetes and risk of developing cardiovascular disease in women with polycystic ovary syndrome. *Bosn. J. Basic Med. Sci.* **2016**, *16*, 298–306. [[CrossRef](#)]
36. Gambineri, A.; Patton, L.; Altieri, P.; Pagotto, U.; Pizzi, C.; Manzoli, L.; Pasquali, R. Polycystic ovary syndrome is a risk factor for type 2 diabetes: Results from a long-term prospective study. *Diabetes* **2012**, *61*, 2369–2374. [[CrossRef](#)]
37. Andries, M.; Glintborg, D.; Andersen, M. Risk of impaired glucose tolerance in normal weight hirsute women during four years observation. *Acta Obstet. Gynecol. Scand.* **2010**, *89*, 1091–1095. [[CrossRef](#)]
38. Jørgensen, M.E.; Ellervik, C.; Ekholm, O.; Johansen, N.B.; Carstensen, B. Estimates of prediabetes and undiagnosed type 2 diabetes in Denmark: The end of an epidemic or a diagnostic artefact? *Scand. J. Public Health* **2020**, *48*, 106–112. [[CrossRef](#)]
39. Beagley, J.; Guariguata, L.; Weil, C.; Motala, A.A. Global estimates of undiagnosed diabetes in adults. *Diabetes Res. Clin. Pract.* **2014**, *103*, 150–160. [[CrossRef](#)]
40. Moran, L.J.; Norman, R.J.; Teede, H.J. Metabolic risk in PCOS: Phenotype and adiposity impact. *Trends Endocrinol. Metab.* **2015**, *26*, 136–143. [[CrossRef](#)]
41. Xu, Y.; Qiao, J. Association of Insulin Resistance and Elevated Androgen Levels with Polycystic Ovarian Syndrome (PCOS): A Review of Literature. *J. Healthc. Eng.* **2022**, *2022*, 9240569. [[CrossRef](#)]
42. Oh, J.Y.; Sung, Y.A.; Lee, H.J. Clinical implications of menstrual cycle length in oligomenorrhoeic young women. *Clin. Endocrinol.* **2014**, *80*, 115–121. [[CrossRef](#)]
43. Panidis, D.; Tziomalos, K.; Papadakis, E. Metabolic syndrome in patients with the polycystic ovary syndrome. *Expert Rev. Endocrinol. Metab.* **2013**, *8*, 559–568. [[CrossRef](#)]
44. Zhang, H.Y.; Guo, C.X.; Zhu, F.F.; Qu, P.P.; Lin, W.J.; Xiong, J. Clinical characteristics, metabolic features, and phenotype of Chinese women with polycystic ovary syndrome: A large-scale case-control study. *Arch. Gynecol. Obstet.* **2013**, *287*, 525–531. [[CrossRef](#)]
45. Teede, H.; Tassone, E.C.; Piltonen, T.; Malhotra, J.; Mol, B.W.; Peña, A.; Witchel, S.F.; Joham, A.; McAllister, V.; Romualdi, D.; et al. Effect of the combined oral contraceptive pill and/or metformin in the management of polycystic ovary syndrome: A systematic review with meta-analyses. *Clin. Endocrinol.* **2019**, *91*, 479–489. [[CrossRef](#)]
46. Glintborg, D.; Hass, R.K.; Nybo, M.; Abrahamsen, B.; Andersen, M. Morbidity and medicine prescriptions in a nationwide Danish population of patients diagnosed with polycystic ovary syndrome. *Eur. J. Endocrinol.* **2015**, *172*, 627–638. [[CrossRef](#)]
47. de Medeiros, S.F. Risks, benefits size and clinical implications of combined oral contraceptive use in women with polycystic ovary syndrome. *Reprod. Biol. Endocrinol.* **2017**, *15*, 93. [[CrossRef](#)]
48. Glintborg, D.; Altinok, M.L.; Mumm, H.; Hermann, A.P.; Ravn, P.; Andersen, M. Body composition is improved during 12 months treatment with metformin alone or combined with oral contraceptives compared to treatment with oral contraceptives in polycystic ovary syndrome. *J. Clin. Endocrinol. Metab.* **2014**, *99*, 2584–2591. [[CrossRef](#)]
49. Glintborg, D.; Mumm, H.; Holst, J.J.; Andersen, M. Effect of oral contraceptives and/or metformin on GLP-1 secretion and reactive hypoglycemia in PCOS. *Endocr. Connect.* **2017**, *6*, 267–277. [[CrossRef](#)]
50. Morin-Papunen, L.C.; Vauhkonen, I.; Koivunen, R.M.; Ruokonen, A.; Martikainen, H.K.; Tapanainen, J.S. Endocrine and metabolic effects of metformin versus ethinyl estradiol-cyproterone acetate in obese women with polycystic ovary syndrome: A randomized study. *J. Clin. Endocrinol. Metab.* **2000**, *85*, 3161–3168. [[CrossRef](#)]
51. Christakou, C.; Kollias, A.; Piperi, C.; Katsikis, I.; Panidis, D.; Diamanti-Kandarakis, E. The benefit-to-risk ratio of common treatments in PCOS: Effect of oral contraceptives versus metformin on atherogenic markers. *Hormones* **2014**, *13*, 488–497. [[CrossRef](#)]

52. Tay, C.T.; Joham, A.E.; Hiam, D.S.; Gadalla, M.A.; Pundir, J.; Thangaratinam, S.; Teede, H.J.; Moran, L.J. Pharmacological and surgical treatment of nonreproductive outcomes in polycystic ovary syndrome: An overview of systematic reviews. *Clin. Endocrinol.* **2018**, *89*, 535–553. [[CrossRef](#)]
53. Zeng, L.; Yang, K. Effectiveness of myoinositol for polycystic ovary syndrome: A systematic review and meta-analysis. *Endocrine* **2018**, *59*, 30–38. [[CrossRef](#)]
54. Wang, F.F.; Wu, Y.; Zhu, Y.H.; Ding, T.; Batterham, R.L.; Qu, F.; Hardiman, P.J. Pharmacologic therapy to induce weight loss in women who have obesity/overweight with polycystic ovary syndrome: A systematic review and network meta-analysis. *Obes. Rev.* **2018**, *19*, 1424–1445. [[CrossRef](#)]
55. Pkhaladze, L.; Russo, M.; Unfer, V.; Nordio, M.; Basciani, S.; Khomasuridze, A. Treatment of lean PCOS teenagers: A follow-up comparison between Myo-Inositol and oral contraceptives. *Eur. Rev. Med. Pharmacol. Sci.* **2021**, *25*, 7476–7485. [[CrossRef](#)]
56. Mobeen, H.; Afzal, N.; Kashif, M. Polycystic Ovary Syndrome May Be an Autoimmune Disorder. *Scientifica* **2016**, *2016*, 4071735. [[CrossRef](#)]
57. Pergialiotis, V.; Konstantopoulos, P.; Prodromidou, A.; Florou, V.; Papantoniou, N.; Perrea, D.N. Management of Endocrine Disease: The impact of subclinical hypothyroidism on anthropometric characteristics, lipid, glucose and hormonal profile of PCOS patients: A systematic review and meta-analysis. *Eur. J. Endocrinol.* **2017**, *176*, R159–R166. [[CrossRef](#)]
58. Glintborg, D.; Rubin, K.; Nybo, M.; Abrahamsen, B.; Andersen, M. Increased risk of thyroid disease in Danish women with polycystic ovary syndrome. *Endocr. Connect.* **2019**, *8*, 1405–1415. [[CrossRef](#)]
59. Mogili, K.D.; Karuppusami, R.; Thomas, S.; Chandy, A.; Kamath, M.S.; Tk, A. Prevalence of vitamin D deficiency in infertile women with polycystic ovarian syndrome and its association with metabolic syndrome-A prospective observational study. *Eur. J. Obstet. Gynecol. Reprod. Biol.* **2018**, *229*, 15–19. [[CrossRef](#)]
60. Joham, A.E.; Teede, H.J.; Cassar, S.; Stepto, N.K.; Strauss, B.J.; Harrison, C.L.; Boyle, J.; Court, D. Vitamin D in polycystic ovary syndrome: Relationship to obesity and insulin resistance. *Mol. Nutr. Food Res.* **2016**, *60*, 110–118. [[CrossRef](#)]
61. Scott, D.; Joham, A.; Teede, H.; Gibson-Helm, M.; Harrison, C.; Cassar, S.; Hutchison, S.; Ebeling, P.R.; Stepto, N.; de Courten, B. Associations of Vitamin D with Inter- and Intra-Muscular Adipose Tissue and Insulin Resistance in Women with and without Polycystic Ovary Syndrome. *Nutrients* **2016**, *8*, 774. [[CrossRef](#)]
62. Lagowska, K.; Bajerska, J.; Jamka, M. The Role of Vitamin D Oral Supplementation in Insulin Resistance in Women with Polycystic Ovary Syndrome: A Systematic Review and Meta-Analysis of Randomized Controlled Trials. *Nutrients* **2018**, *10*, 1637. [[CrossRef](#)]
63. Cinar, N.; Kizilarlanoglu, M.C.; Harmanci, A.; Aksoy, D.Y.; Bozdog, G.; Demir, B.; Yildiz, B.O. Depression, anxiety and cardiometabolic risk in polycystic ovary syndrome. *Hum. Reprod.* **2011**, *26*, 3339–3345. [[CrossRef](#)]
64. Lindekilde, N.; Rutters, F.; Erik Henriksen, J.; Lasgaard, M.; Schram, M.T.; Rubin, K.H.; Kivimäki, M.; Nefs, G.; Pouwer, F. Psychiatric disorders as risk factors for type 2 diabetes: An umbrella review of systematic reviews with and without meta-analyses. *Diabetes Res. Clin. Pract.* **2021**, *176*, 108855. [[CrossRef](#)]
65. Salvi, V.; Grua, I.; Cerveri, G.; Mencacci, C.; Barone-Adesi, F. The risk of new-onset diabetes in antidepressant users - A systematic review and meta-analysis. *PLoS ONE* **2017**, *12*, e0182088. [[CrossRef](#)]
66. Glintborg, D.; Altinok, M.L.; Ravn, P.; Stage, K.B.; Hojlund, K.; Andersen, M. Adrenal activity and metabolic risk during randomized escitalopram or placebo treatment in PCOS. *Endocr. Connect.* **2018**, *7*, 479–489. [[CrossRef](#)]
67. Tabak, A.G.; Herder, C.; Rathmann, W.; Brunner, E.J.; Kivimäki, M. Prediabetes: A high-risk state for diabetes development. *Lancet* **2012**, *379*, 2279–2290. [[CrossRef](#)]
68. Glintborg, D.; Mumm, H.; Ravn, P.; Andersen, M. Age associated differences in prevalence of individual rotterdam criteria and metabolic risk factors during reproductive age in 446 caucasian women with polycystic ovary syndrome. *Horm. Metab. Res.* **2012**, *44*, 694–698. [[CrossRef](#)]
69. Tuomilehto, J.; Lindstrom, J.; Eriksson, J.G.; Valle, T.T.; Hamalainen, H.; Ilanne-Parikka, P.; Keinanen-Kiukaanniemi, S.; Laakso, M.; Louheranta, A.; Rastas, M.; et al. Prevention of type 2 diabetes mellitus by changes in lifestyle among subjects with impaired glucose tolerance. *N. Engl. J. Med.* **2001**, *344*, 1343–1350. [[CrossRef](#)]
70. Andersen, M.S.; Glintborg, D. Diagnosis and follow-up of type 2 diabetes in women with PCOS. A role of OGTT? *Eur. J. Endocrinol.* **2018**, *179*, D1–D14. [[CrossRef](#)]
71. Velling, M.L.; Mumm, H.; Andersen, M.; Glintborg, D. Hemoglobin A1c as a tool for the diagnosis of type 2 diabetes in 208 premenopausal women with polycystic ovary syndrome. *Fertil. Steril.* **2011**, *96*, 1275–1280. [[CrossRef](#)]
72. Rezaee, M.; Asadi, N.; Pouralborz, Y.; Ghodrat, M.; Habibi, S. A Review on Glycosylated Hemoglobin in Polycystic Ovary Syndrome. *J. Pediatr. Adolesc. Gynecol.* **2016**, *29*, 562–566. [[CrossRef](#)]
73. Sinning, C.; Makarova, N.; Völzke, H.; Schnabel, R.B.; Ojeda, F.; Dörr, M.; Felix, S.B.; Koenig, W.; Peters, A.; Rathmann, W.; et al. Association of glycated hemoglobin A(1c) levels with cardiovascular outcomes in the general population: Results from the BiomarCaRE (Biomarker for Cardiovascular Risk Assessment in Europe) consortium. *Cardiovasc. Diabetol.* **2021**, *20*, 223. [[CrossRef](#)]
74. Lim, S.S.; Hutchison, S.K.; Van Ryswyk, E.; Norman, R.J.; Teede, H.J.; Moran, L.J. Lifestyle changes in women with polycystic ovary syndrome. *Cochrane Database Syst. Rev.* **2019**, *3*, Cd007506. [[CrossRef](#)]
75. Moran, L.J.; Tassone, E.C.; Boyle, J.; Brennan, L.; Harrison, C.L.; Hirschberg, A.L.; Lim, S.; Marsh, K.; Misso, M.L.; Redman, L.; et al. Evidence summaries and recommendations from the international evidence-based guideline for the assessment and management of polycystic ovary syndrome: Lifestyle management. *Obes. Rev.* **2020**, *21*, e13046. [[CrossRef](#)]

76. Hosseini, F.; Jayedi, A.; Khan, T.A.; Shab-Bidar, S. Dietary carbohydrate and the risk of type 2 diabetes: An updated systematic review and dose-response meta-analysis of prospective cohort studies. *Sci. Rep.* **2022**, *12*, 2491. [[CrossRef](#)]
77. Kazemi, M.; Hadi, A.; Pierson, R.A.; Lujan, M.E.; Zello, G.A.; Chilibeck, P.D. Effects of Dietary Glycemic Index and Glycemic Load on Cardiometabolic and Reproductive Profiles in Women with Polycystic Ovary Syndrome: A Systematic Review and Meta-analysis of Randomized Controlled Trials. *Adv. Nutr.* **2021**, *12*, 161–178. [[CrossRef](#)]
78. Kulshreshtha, B.; Sharma, N.; Pant, S.; Sharma, L.; Pahuja, B.; Singh, P. PCOS patients differ in meal timings rather than total caloric or macronutrient intake in comparison to weight matched controls. *Eur J. Obstet. Gynecol. Reprod. Biol.* **2022**, *270*, 11–16. [[CrossRef](#)]
79. Kakoly, N.S.; Khomami, M.B.; Joham, A.E.; Cooray, S.D.; Misso, M.L.; Norman, R.J.; Harrison, C.L.; Ranasinha, S.; Teede, H.J.; Moran, L.J. Ethnicity, obesity and the prevalence of impaired glucose tolerance and type 2 diabetes in PCOS: A systematic review and meta-regression. *Hum. Reprod. Update* **2018**, *24*, 455–467. [[CrossRef](#)]
80. Zhao, Y.; Qiao, J. Ethnic differences in the phenotypic expression of polycystic ovary syndrome. *Steroids* **2013**, *78*, 755–760. [[CrossRef](#)]
81. Guo, L.; Gordon, N.P.; Chandra, M.; Dayo, O.; Lo, J.C. The Risks of Polycystic Ovary Syndrome and Diabetes Vary by Ethnic Subgroup Among Young Asian Women. *Diabetes Care* **2021**, *44*, e129–e130. [[CrossRef](#)]
82. Dumesic, D.A.; Oberfield, S.E.; Stener-Victorin, E.; Marshall, J.C.; Laven, J.S.; Legro, R.S. Scientific Statement on the Diagnostic Criteria, Epidemiology, Pathophysiology, and Molecular Genetics of Polycystic Ovary Syndrome. *Endocr. Rev.* **2015**, *36*, 487–525. [[CrossRef](#)]